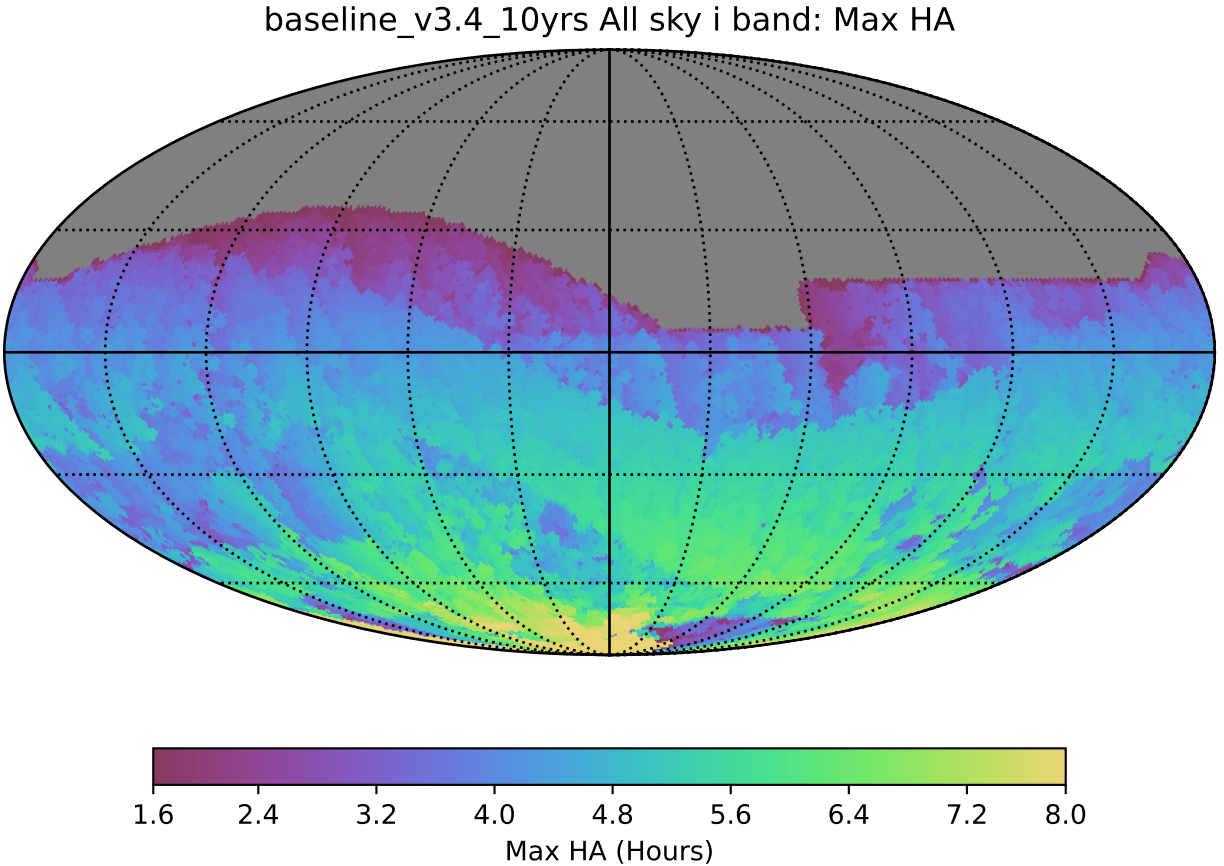
baseline_v3.4_10yrs All sky i band: Max HA
1.6
2.4
3.2
4.0
4.8
5.6
6.4
7.2
8.0
Max HA (Hours)